



# New Zealand ORCID Consortium

---

Dr Tiffany Oulavallickal – ORCID Lead, Royal Society Te Apārangī

 0000-0002-1438-0476

ROYAL  
SOCIETY  
TE APĀRANGI

24 Jun 2026

# New Zealand ORCID Consortium

- The New Zealand ORCID Consortium is managed by Royal Society Te Apārangi in Wellington
- Our consortium was created in 2016 and is fully funded by New Zealand Ministry of Business, Innovation and Employment
- Technical support and support members to develop new integrations
- Promote ORCID nationally
- Write to ORCID records ourselves
- Manage the NZ ORCID Hub



# New Zealand ORCID Consortium

## Wellington

- Royal Society Te Apārangi
- Victoria University of Wellington
- Ministry of Business, Innovation and Employment
- Bioeconomy Science Institute-AgResearch Group
- Bioeconomy Science Institute-Plant and Food Research Group
- Medical Research Institute of New Zealand
- Motu Economic and Public Policy Research
- Earth Sciences NZ - NIWA
- Tertiary Education Commission
- Te Whatu Ora
- Whitireia and WelTec
- Malaghan Institute of Medical Research
- Foundation for Equity and Research New Zealand
- Toi Whakaari | New Zealand Drama School

## Auckland

- Auckland Museum
- The University of Auckland
- Auckland University of Technology
- Health Research Council of New Zealand
- Manukau Institute of Technology
- Unitec Institute of Technology
- Moana Connect

## Hamilton

- University of Waikato
- Waikato Institute of Technology

## Tauranga

- Toi Ohomai Institute of Technology

## Rotorua

- Bioeconomy Science Institute-Scion Group

## Napier

- Eastern Institute of Technology

## Palmerston North

- Massey University
- New Zealand Leather and Shoe Research Association
- Universal College of Learning

## Nelson

- Cawthron Institute

## Porirua

- New Zealand Institute for Public Health and Forensic Science
- BRANZ Ltd.

## Dunedin

- University of Otago
- Otago Polytechnic

## Christchurch

- University of Canterbury
- Aqualinc Research Ltd.
- Ara Institute of Canterbury

## Hutt Valley

- Earth Sciences NZ - GNS
- Flexible Learning Association New Zealand
- WSP
- Open Polytechnic of New Zealand

## Lincoln

- Lincoln University
- Bioeconomy Science Institute-Manaaki Whenua-Landcare Research Group
- Lincoln Agritech Ltd.

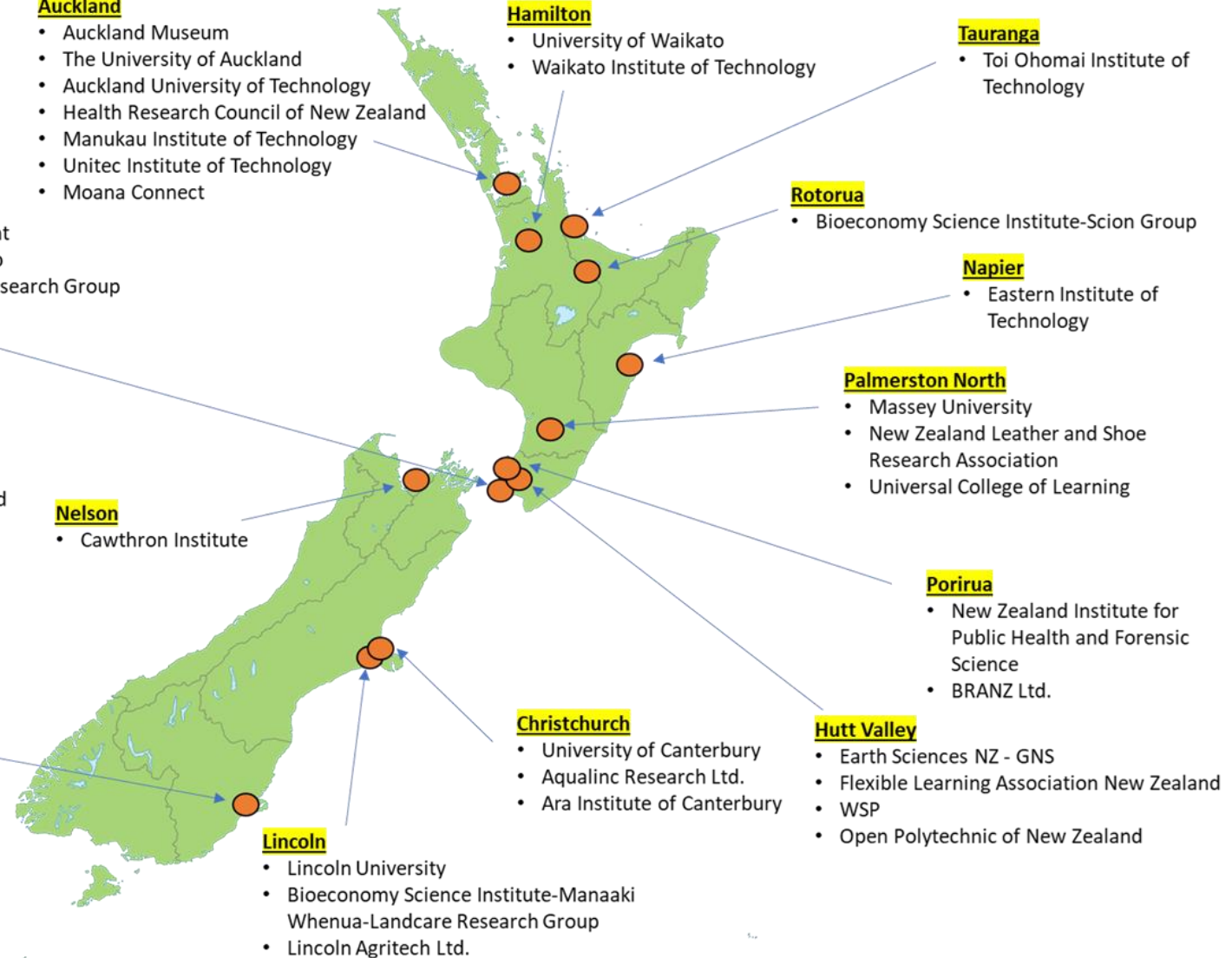

# Current ORCID Statistics in New Zealand

<u>Statistic</u>	<u>Total</u>
Users with New Zealand in biography	13,156
Users with an affiliation based in New Zealand	37,215
ORCID Records associated with a .nz email address	39,835

- 40 Consortium Members
- 32 Active Integrations
- 42,922 Total Works added
- 6,027 Total Funding items added

Unique iDs connected per year ↴

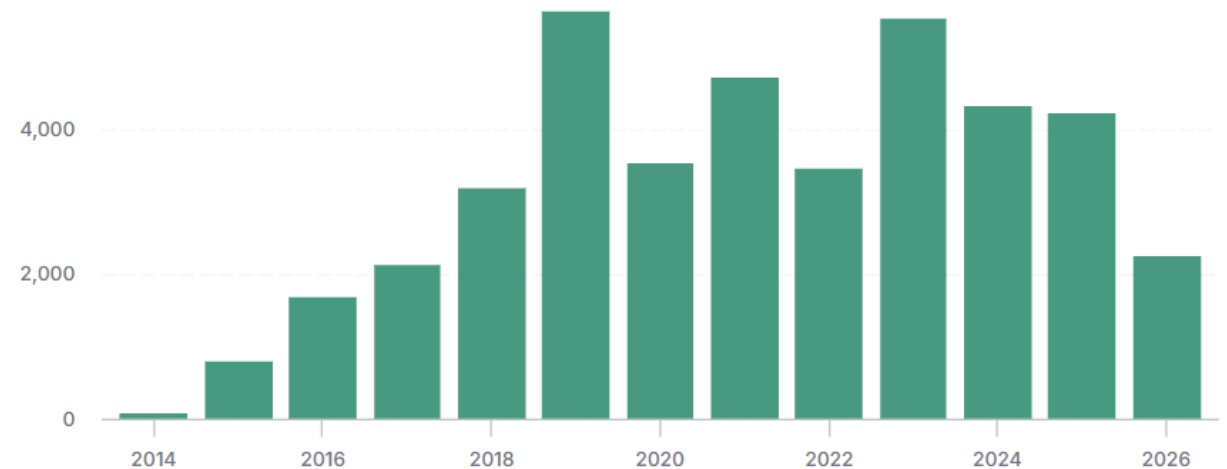

\* Correct as of May 2026

# ORCID's role in upholding research integrity

## ✓ Employment (3)

☆ **Royal Society Te Apārangi: Wellington, NZ**



2024 to present | Kaiārahi ORCID Lead Employment

Source: ✓ Royal Society Te Apārangi

☆ **Victoria University of Wellington: Wellington, Wellington Region, NZ**



2018 to 2023 | Postdoctoral Research Fellow (School of Biological Science) Employment

Source: 👤 Tiffany Oulavallickal

More Trust Markers = More Trustworthiness

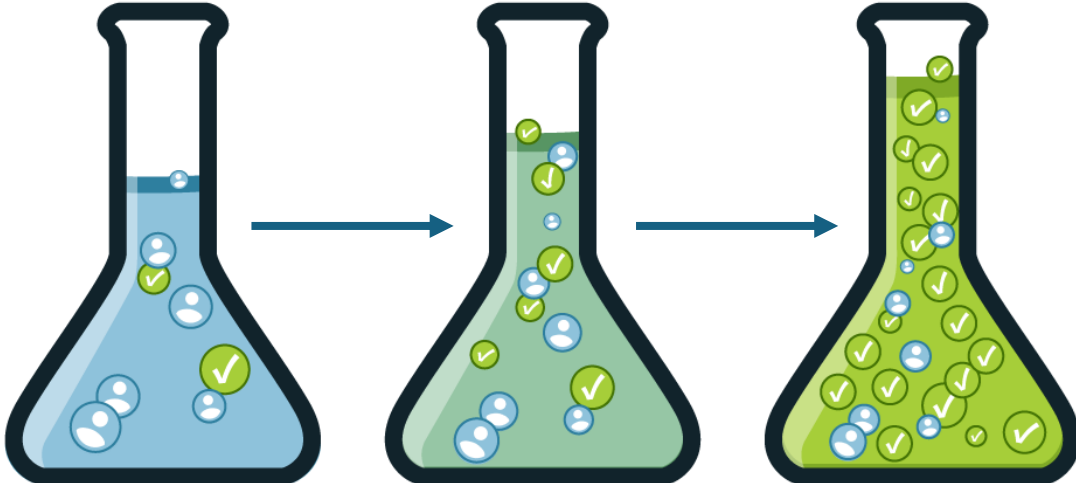

# ORCID's role in upholding research integrity

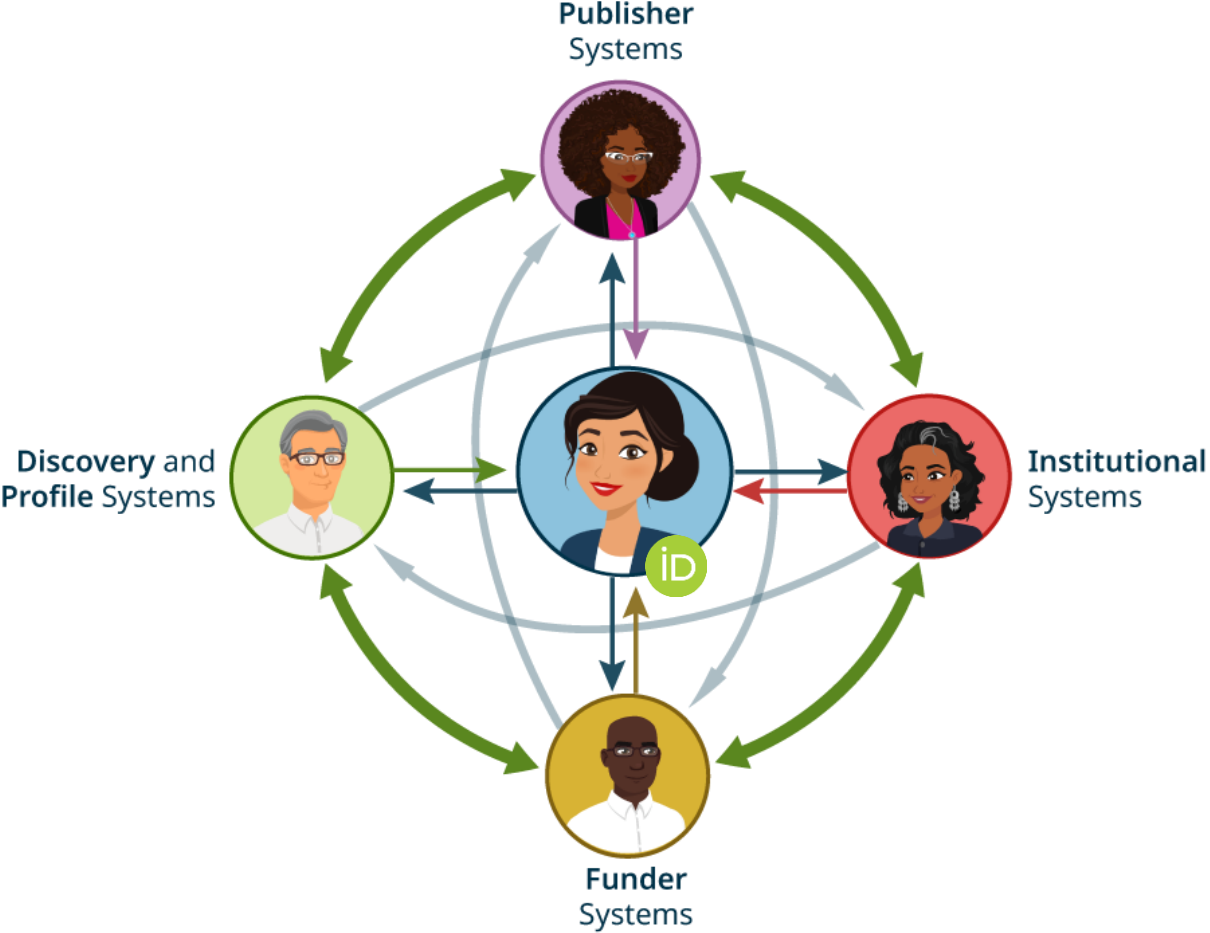

# Key Message

The more **fully-populated ORCID records** and integrated systems there are, **the more value all stakeholders can gain** from adopting ORCID.

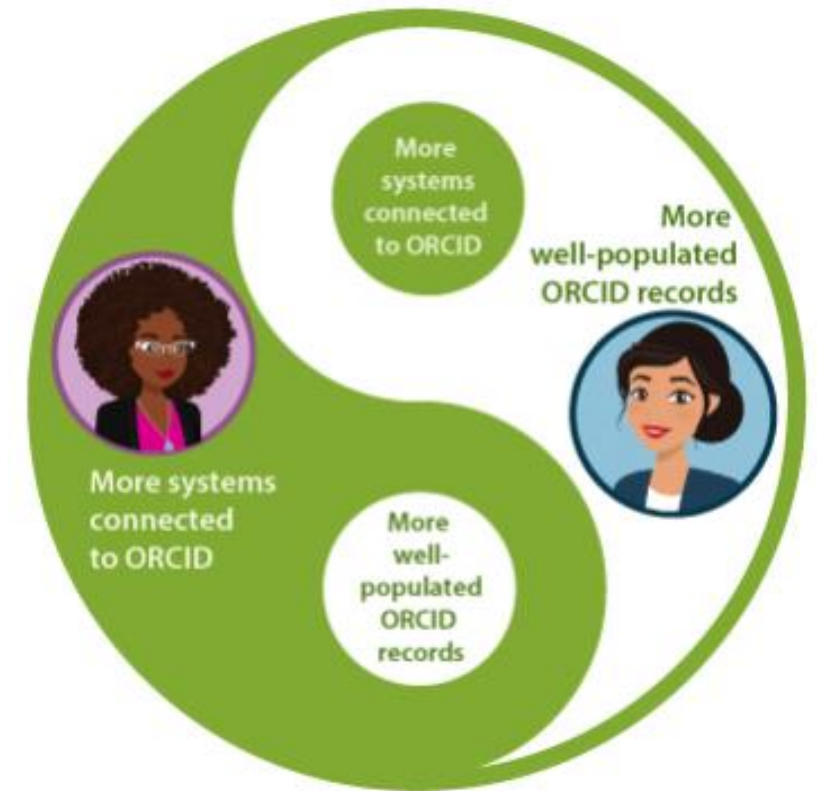
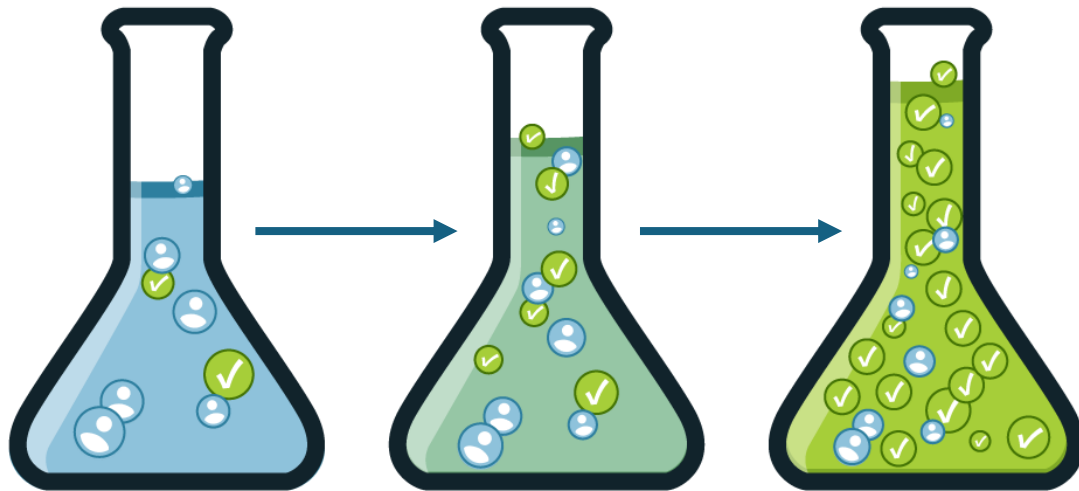

# Integrations Utilised by the Consortium

- Symplectic Elements
- Open Journal Systems
- ORCID Affiliation Manager
- Custom In-house Integrations
- Eprints Repository System
- Exploro Repository System
- Pure
- NZ ORCID Hub



25 members have a NZ ORCID Hub integration

# What is the NZ ORCID Hub?

- The New Zealand ORCID Hub is a free tool that allows all Consortium members to productively engage with ORCID regardless of technical resources.
- The Hub saves researchers' time, as they don't have to update their ORCID record themselves
- Recognised as an ORCID certified service provider
- Allows login via Tuakiri or via ORCID

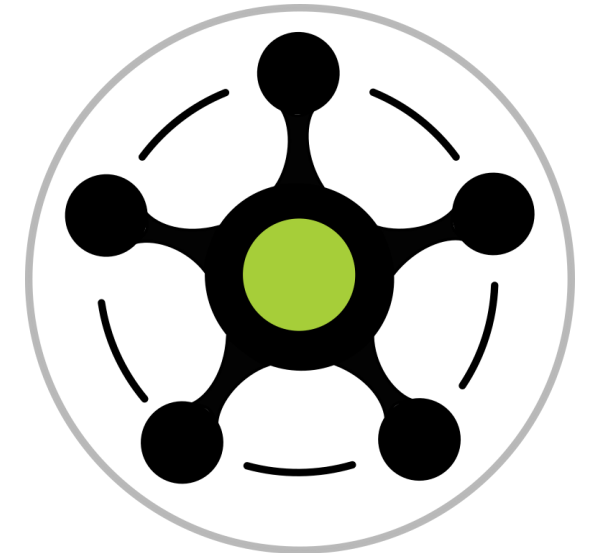

<https://orcidhub.org.nz/>

# NZ ORCID Hub

- Information that can be written to your stakeholders' ORCID records

- **Affiliations**
- Funding
- Works
- Peer Reviews
- Researcher Properties
- Researcher Other IDs
- Research Resources

The screenshot shows the 'Edit' page for a user profile in the NZ ORCID Hub. The navigation bar at the top includes links for Home, About, FAQ, Your ORCID, Your People, Tasks, Settings, and Hub Admin. Below the navigation bar, there are tabs for 'List' and 'Edit'. The 'Edit' page features a horizontal menu with options: Affiliations (selected), Fundings, Peer Reviews, Works, UrIs, and Other Names. A dropdown menu is open under 'Affiliations', listing: Employment, Education, Distinction, Membership, Service, Qualification, and Invited Position. The form fields on the right include: Name (Tifany Oulavallickal), Email Address (tifany.oulavallickal@royalsociety.org.nz), PPN (empty), and ORCID iD (0000-0002-1438-0476). At the bottom, there are three buttons: Save, Save and Continue Editing, and Cancel.

# NZ ORCID Hub

- Information that can be written to your stakeholders' ORCID records
  - Affiliations
  - Funding
  - **Works**
  - Peer Reviews
  - Researcher Properties
  - Researcher Other IDs
  - Research Resources

Your ORCID   Your People ▾   Tasks ▾   Settings ▾   Hub Admin ▾

## Work

Work Type \*

Annotation  
Artistic Performance  
Blog Post  
Book  
Book Chapter  
Book Review  
Cartographic Material  
Clinical Study  
Conference Abstract  
Conference Output  
Conference Paper  
Conference Poster  
Conference Presentation  
Conference Proceedings  
Data Management Plan  
Data Set  
Design  
Dictionary Entry  
Disclosure

Work Type Title  
Work Type Title

Short Description

Citation Type

Citation Value

Publication date  
Year ▾   Month ▾   Day ▾

Url  
Url

Language used in this fr

External Identifier Info (add at least one entry)

# NZ ORCID Hub

- Information that can be written to your stakeholders' ORCID records
  - Affiliations
  - Funding
  - **Works**
  - Peer Reviews
  - Researcher Properties
  - Researcher Other IDs
  - Research Resources

ORCID's New work types added

- ✓ Design
- ✓ Image
- ✓ Moving image
- ✓ Sound
- ✓ Musical composition
- ✓ Blog post
- ✓ Conference presentation
- ✓ Conference proceedings
- ✓ Clinical study
- ✓ Learning object
- ✓ Cartographic material
- ✓ Transcription
- ✓ Public speech

# NZ ORCID Consortium: Last year

1) Increasing the quality of engagement



2) Continue to offer access to the consortium for our colleagues in the Pacific



# NZ ORCID Consortium Plans for 2026/27

- Increase ORCID activity within the consortium
- Continue engaging with our colleagues in the Pacific through the Pacific Regional ORCID Consortium
- Engage with TEC regarding TREF
- Engage with Institutes of Technology and Polytechnics
- Continue supporting the new PROs
- Survey outcome

Questions?

---

He pātai?



**Dr Tiffany Oulavallickal**  
**ORCID Lead**  
**Royal Society Te Apārangi**

 : [orcid@royalsociety.org.nz](mailto:orcid@royalsociety.org.nz)